Macedon 31

4 2 2

Made for Living, Built for Sharing The Macedon is designed for families who value connection, comfort, and space to unwind. With generous open-plan living, a separate lounge, and an alfresco that's ready for entertaining, theres a place for every moment. Four spacious bedrooms provide room to grow and a dedicated study ensures work or study can happen without disruption. It's a home that adapts to your lifestyle, every day.

INSPIRATIONS

House Area

284 m²

Min Lot Size (WxL)

16m x 30m

16M+ LOT WIDTH

SINGLE STOREY

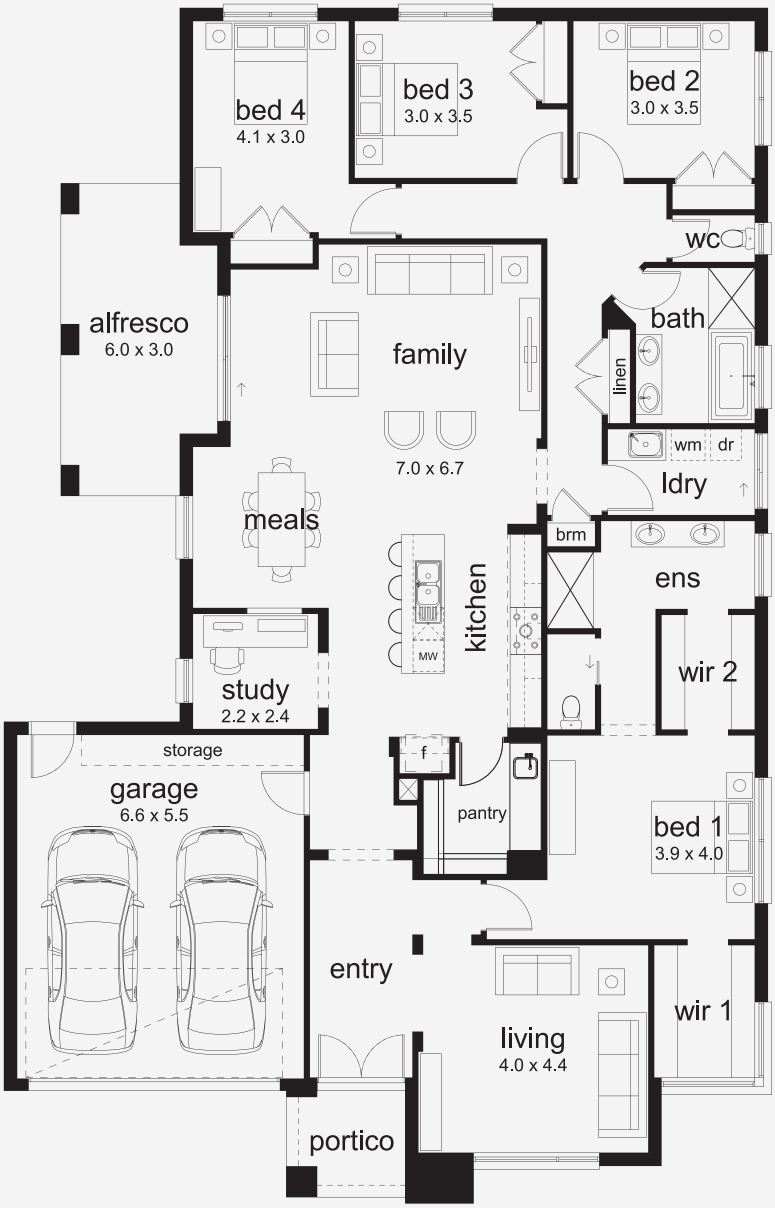

Please note: Some floorplan option combinations may not be possible together. Please speak to a New Home Specialist.
Base price shown as of 15 April 2026 and is subject to change.

SIMONDS
How Australia Homes